

ELEVATION.

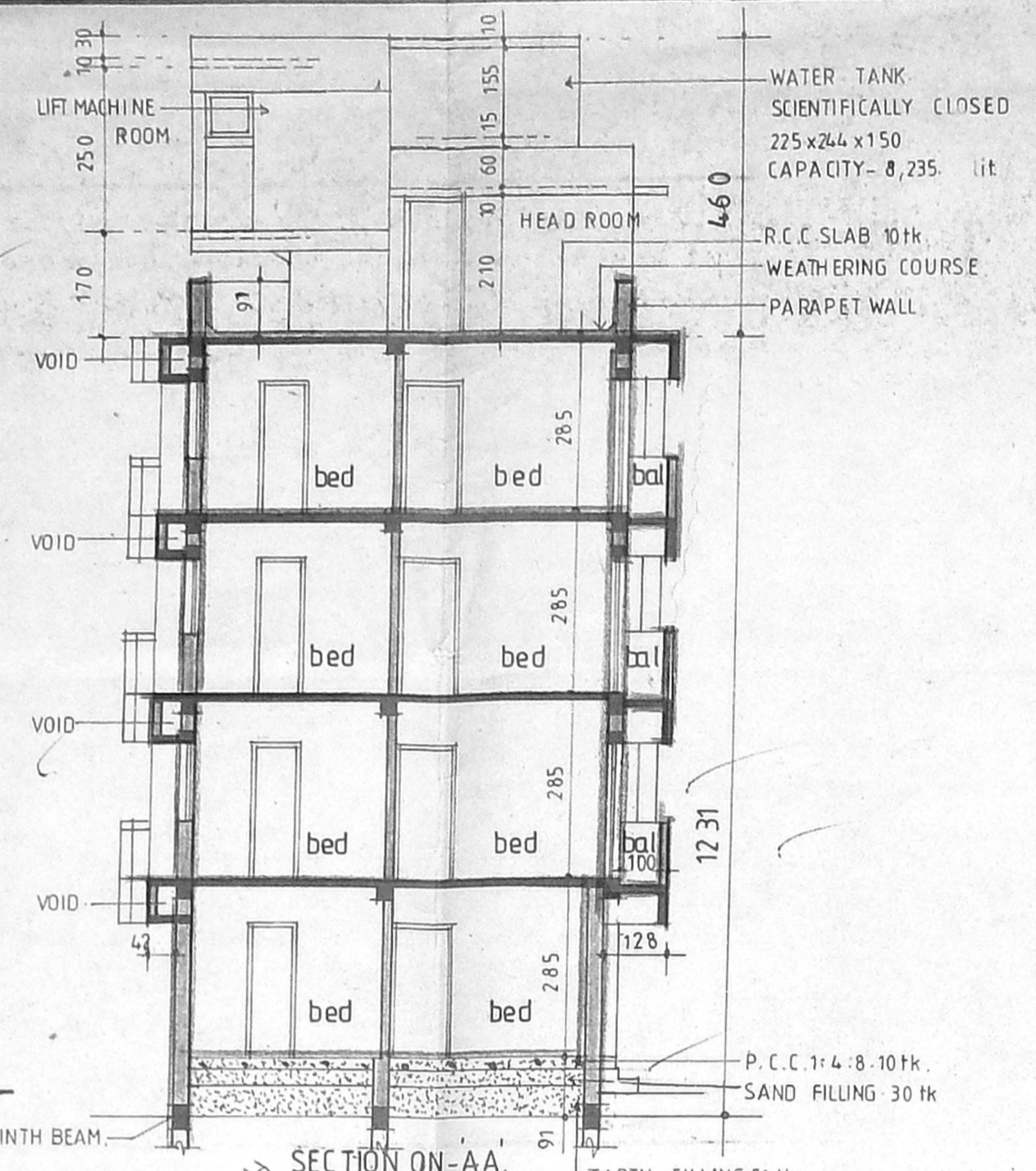

SECTION ON-AA.

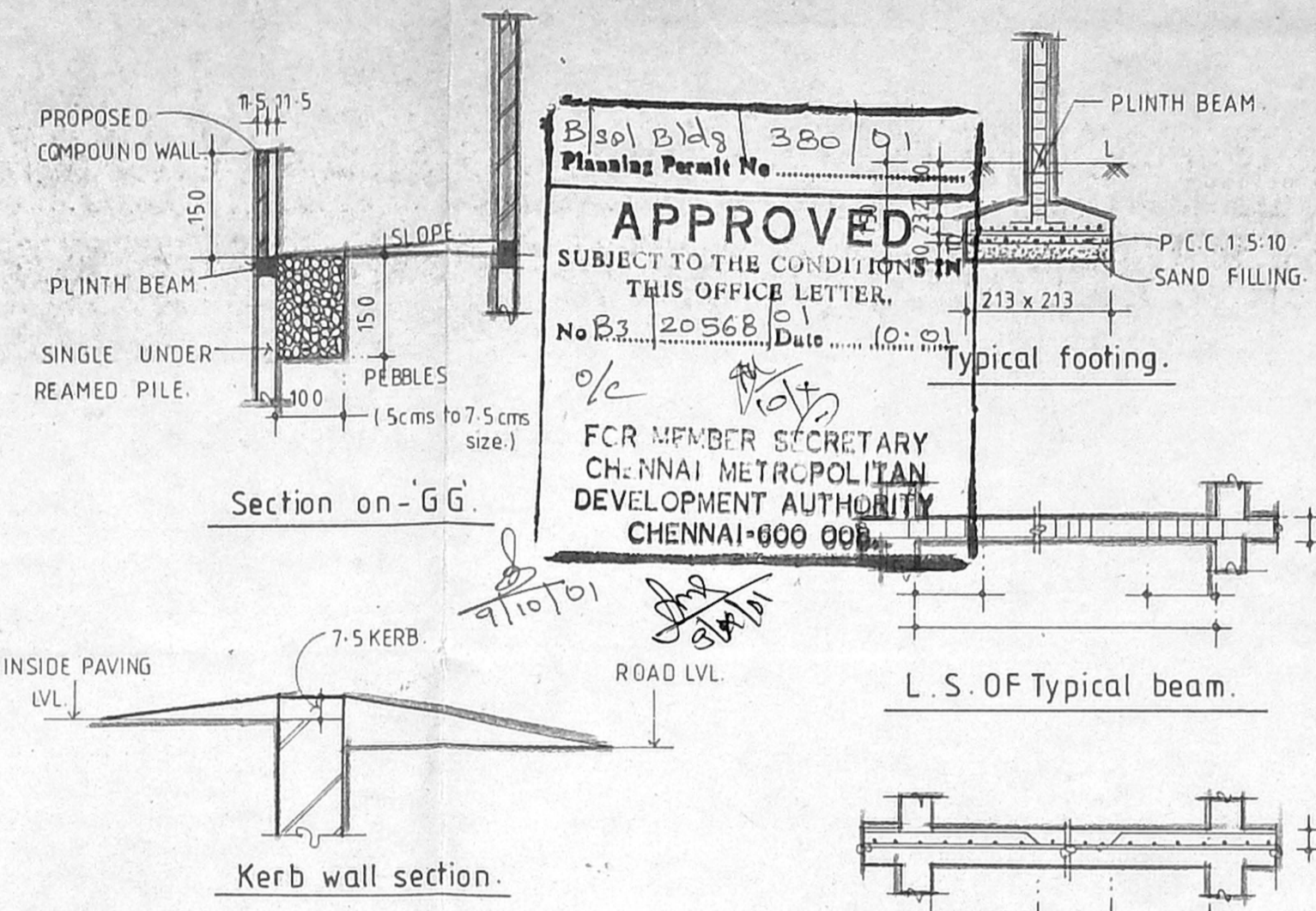

Section on-GG.

Kerb wall section.

L.S. OF Typical beam.

L.S. OF Typical slab.

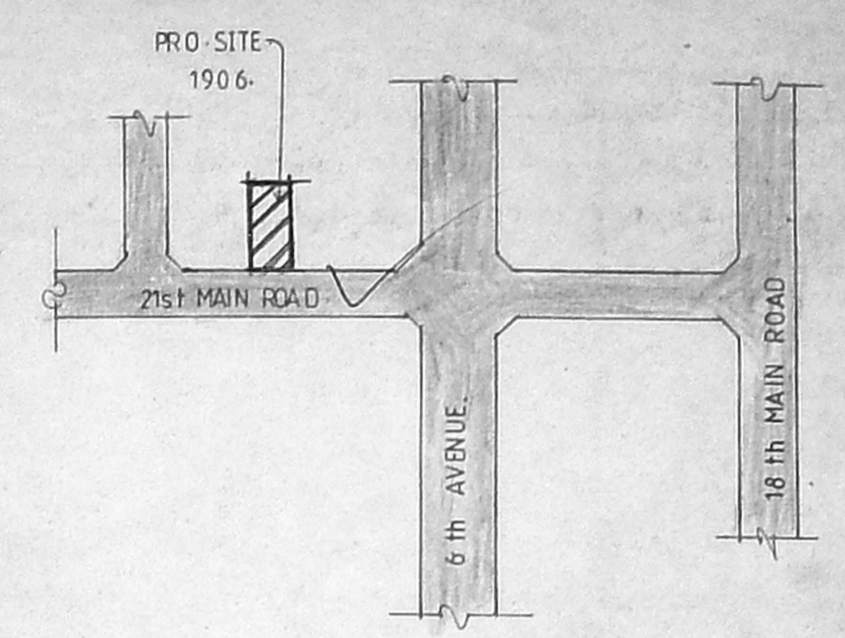

KEY PLAN.

(NOT TO SCALE.)

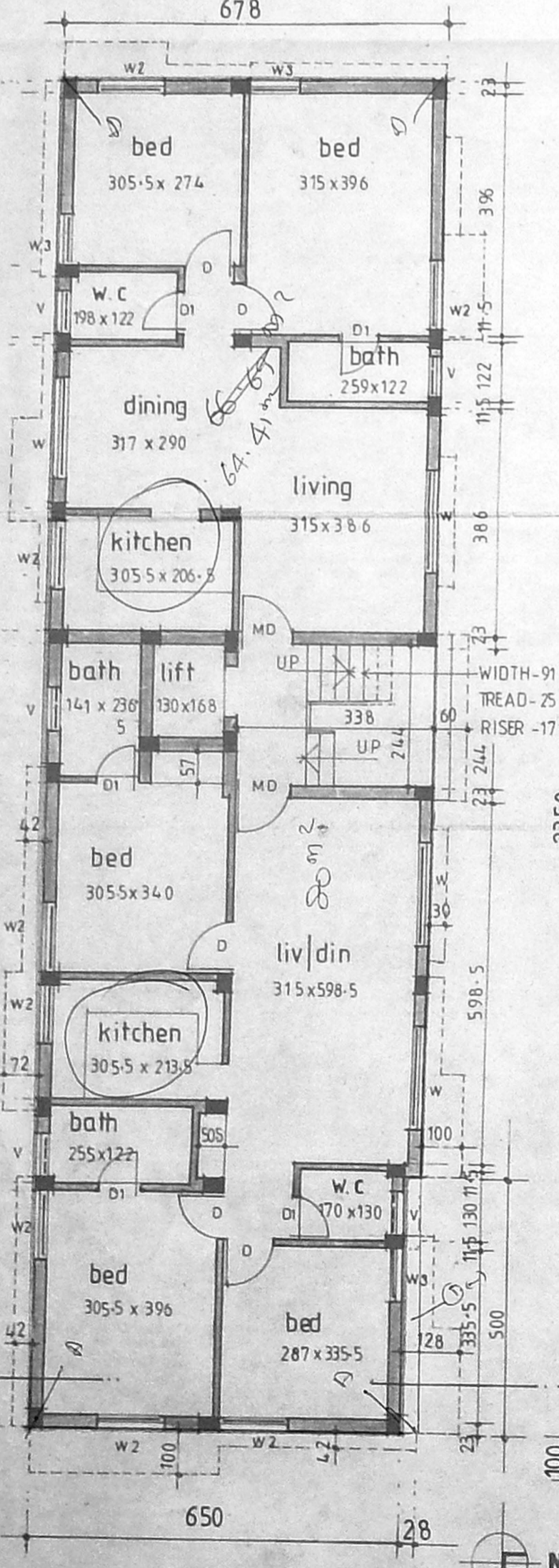

GROUND FLOOR PLAN.

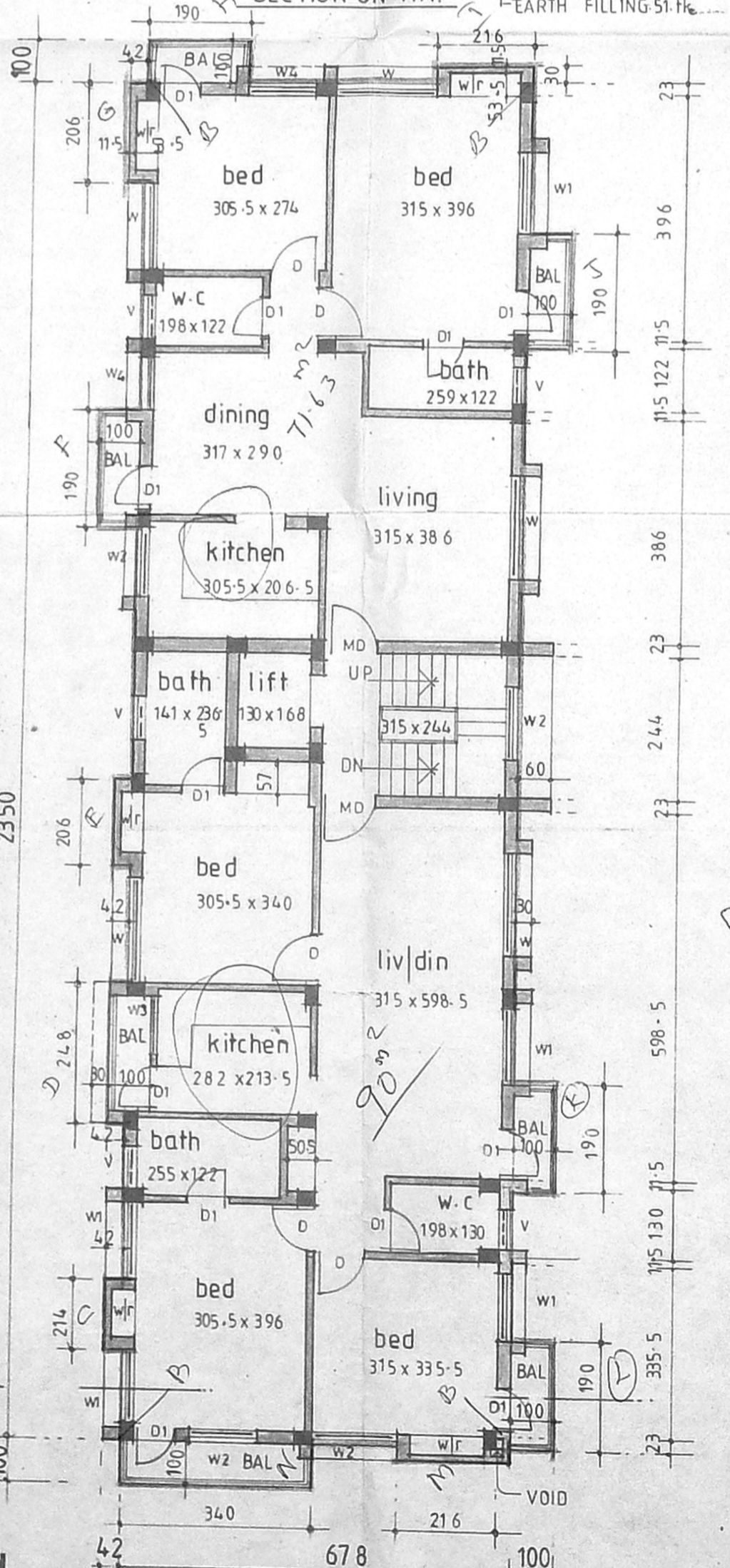

TYPICAL FLOOR PLAN (1st, 2nd & 3rd floors)

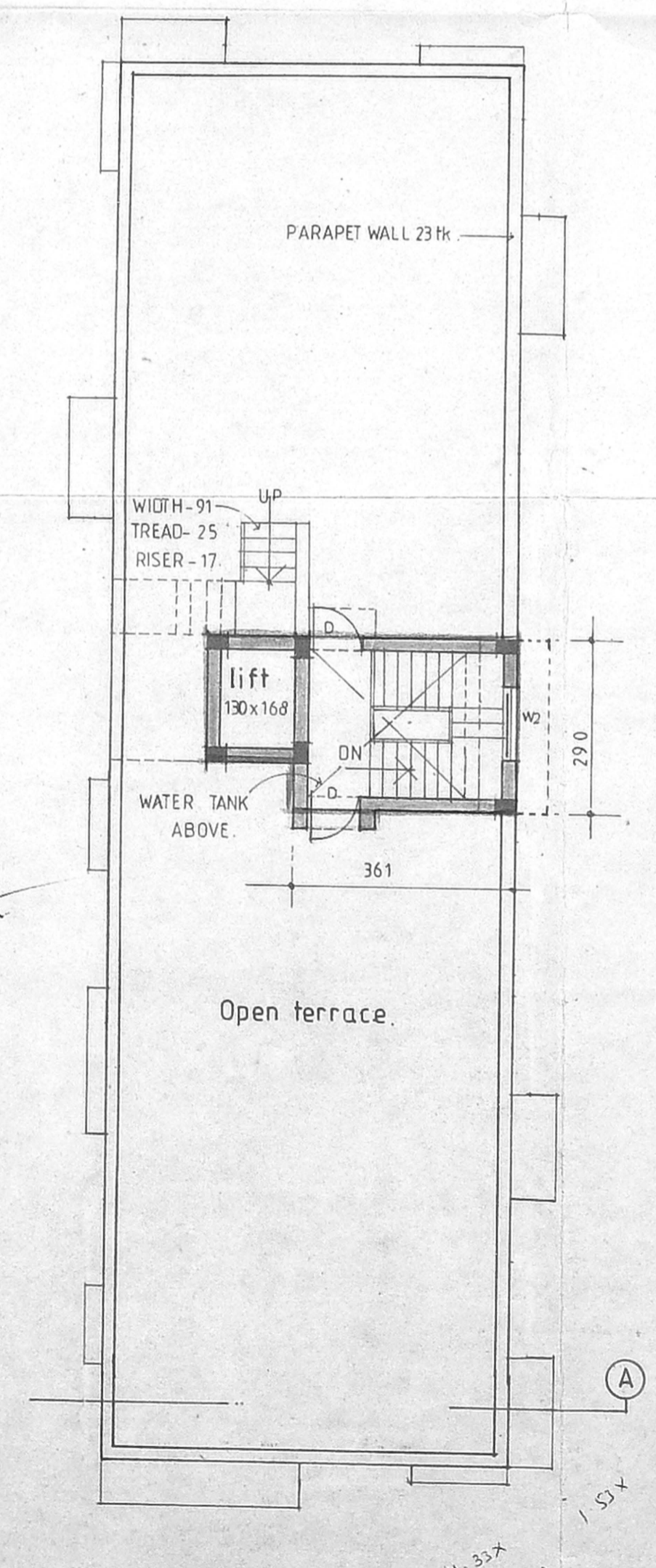

TERRACE FLOOR PLAN.

Basol Bldg 380/01
 Planning Permit No. 380/01
APPROVED
 SUBJECT TO THE CONDITIONS IN THIS OFFICE LETTER,
 THIS OFFICE LETTER,
 No B3 20568, Date 10.01.01
 FOR MEMBER SECRETARY
 CHENNAI METROPOLITAN
 DEVELOPMENT AUTHORITY
 CHENNAI-600 006

C.S. OF Typical column.

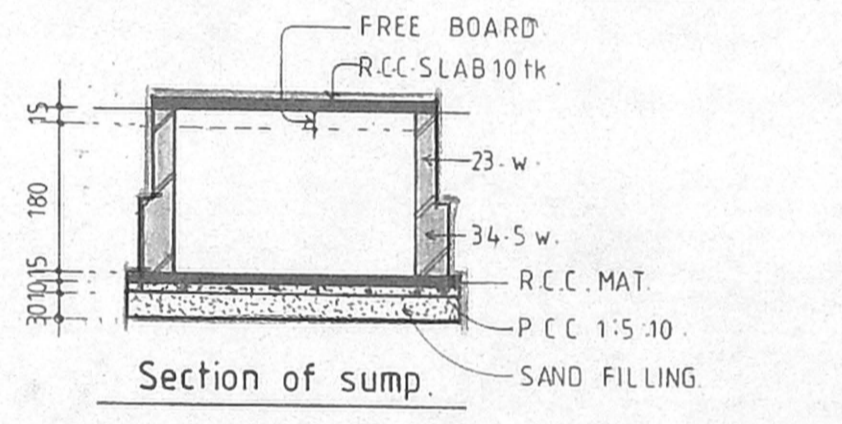

Section of sump.

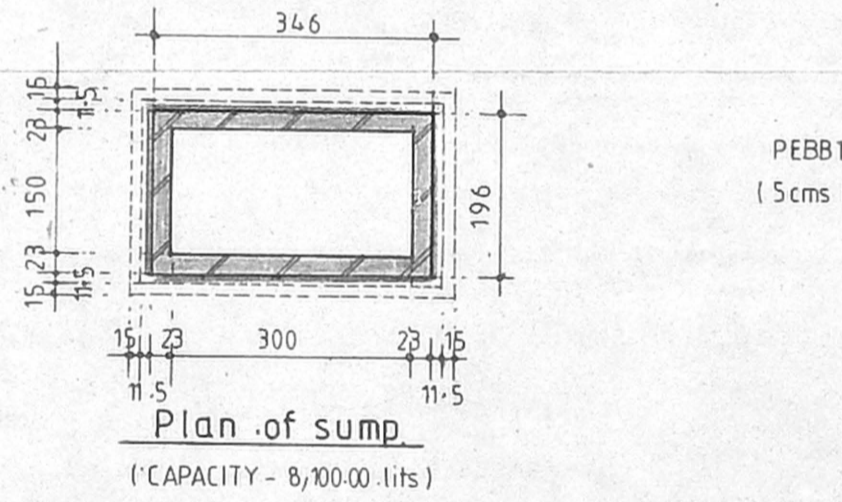

Plan of sump

(CAPACITY - 8,700.00 ltrs.)

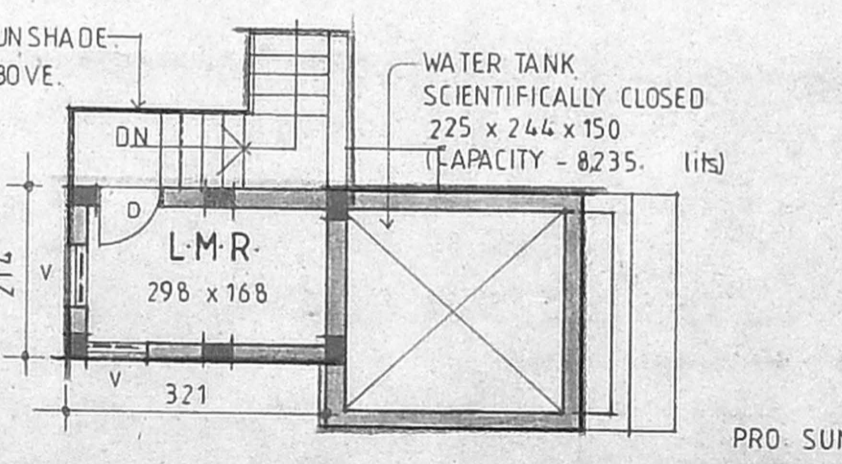

LIFT MACHINE ROOM PLAN.

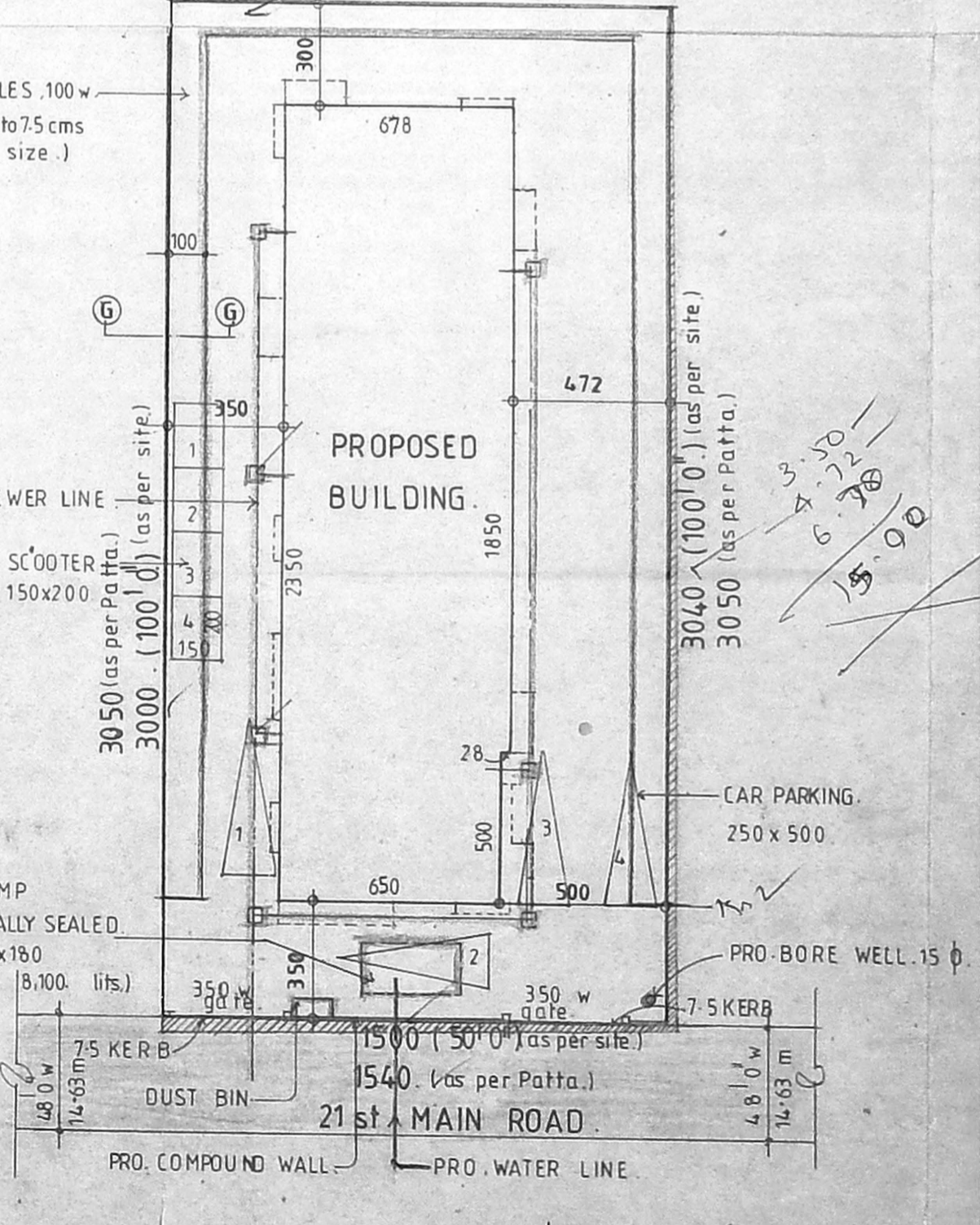

SITE PLAN.

SCALE - 1:200.



Schedule of joinery:

MD	MAIN DOOR	100 x 210
D	DOOR	91 x 210
D1	DOOR	76 x 210
W	WINDOW	183 x 122
W1	WINDOW	152 x 122
W2	WINDOW	935 x 322
W3	WINDOW	
W4	WINDOW	
V	VENTILATOR	

Scrutiny

P.A. 218

Specification

FOUNDATION	CONCRETE FOOTING
WALLS	BRICK WORK IN CM-15 FOR EXTERIOR WALLS CM-14 FOR INTERIOR WALLS
PLASTERING	IN CM-13 FOR CEILING AND 12.5 FOR WALLS.
JOINERY	IN WELL SEASONED WOOD.
R.C.C. 1:1:3	FOR COLUMNS, SLABS, BEAMS, LINTELS, AND SUNSHADES.
PAINTING	TWO COATS OF CEMENTS PAINT OVER ONE COAT OF PRIMER FOR ALL PLASTERED SURFACE TWO COATS OF ENAMEL PAINT FOR JOINERIES.
FLOORING	IN MOSAIC TILES IN CM-15.

Legend:

PROPOSED	[Symbol]
BOUNDARY	[Symbol]
ROAD	[Symbol]
SEWER LINE	[Symbol]
WATER LINE	[Symbol]

Area statements: PLOT AREA - 464.51 sq.m - 5000 sq.ft

GROUND FLOOR	- 157.93 sq.m
FIRST FLOOR	- 177.71 "
SECOND FLOOR	- 177.71 "
THIRD FLOOR	- 177.71 "
F.S.L. AREA	- 691.06 sq.m
HEAD ROOM	- 10.47 "
LIFT MACHINE ROOM	- 6.87 "
TOTAL BUILTUP AREA	- 708.40 sq.m
F.S.I - 691.06	= 1.488 < 1.5
464.51	
PLOT COVERAGE - 177.71	100 x 100 = 38.26 % < 65%
464.51	

Applicant:

A. JENIX DEV SINGH
 P.A. HOLDER FOR
 NARAYANAN PREMKUMAR PADMANABHAN

Proposal:

PROPOSED RESIDENTIAL APARTMENTS AT PLOT NO - 1906, Z-BLOCK, S-NO -128/5 part 4 part, T.S. NO - 60, BLOCK NO - 46, VILLIVAKKAM VILLAGE, 21st MAIN ROAD, ANNA NAGAR, CHENNAI.

scale - 1:100.

ALL DIMENSIONS ARE IN CENTIMETERS.

Architect:

C. R. FAJU, ARCHITECT
 COA No. 12626, IIA No. 7593
 R.A. No. 195 (CORPN. CHENNAI)
 9, 3rd STREET, GILL NAGAR
 CHENNAI-94, Ph: 3742024, 3741977